



Ceramic Collaboration
of
Josep Llorens i Artigas
and
Joan Miró i Ferrà

Vase. Artigas / Miró. 1941-44/45

15 3/4 in x 8 3/4 in dia



Josep Llorens Artigas. 1944
(1892-1980)



Joan Miró. 1945
(1893-1983)

Artigas, "Glazebook and Practices in Ceramics" 1947 (1961 edition)

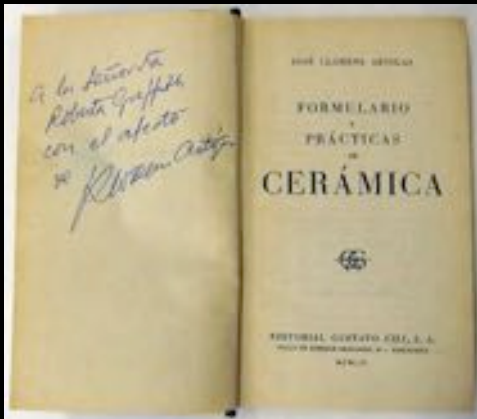

Roberta Griffith and Sr. Artigas at "El Racó," Gallifa. 1963

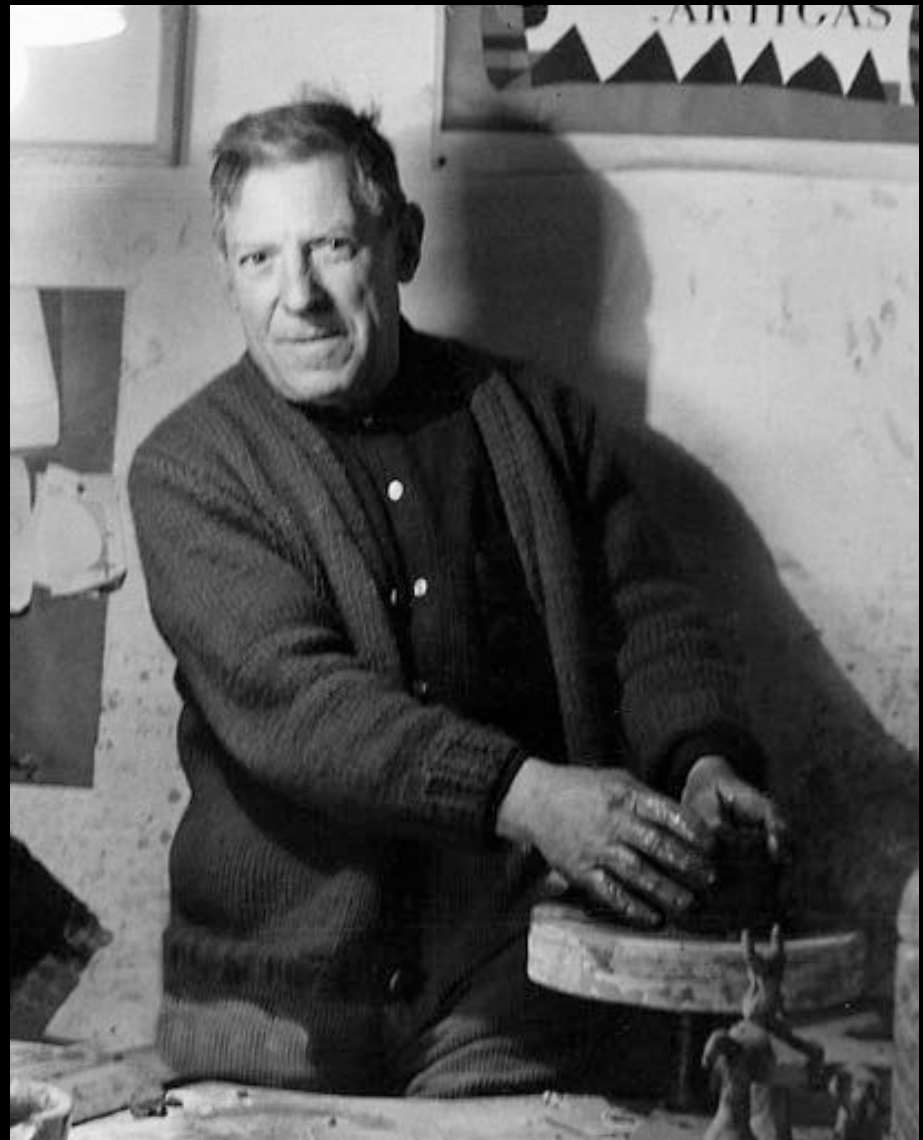

Josep Llorens Artigas, Gallifa studio. 1964



Plate. Earthenware. 1920



"Claro de Luna." Artigas. 1927
10 5/32 in x 3/16 in 6 3/16 in x 6 in

Early ceramics. Josep Llorens Artigas. 1920's.



Vase. Artigas.
1931 14 $\frac{3}{8}$ in x 9 $\frac{3}{16}$ in x 9 $\frac{3}{16}$ in



Vase. Artigas. Metropolitan Museum of Art, NY.
1931 10 $\frac{1}{4}$ in x 8 $\frac{1}{4}$ in x 8 $\frac{1}{4}$ in



Vase. Artigas. 1936
10 1/8 x 8 15/32 in



Vase. Artigas. 1971
13 3/8 in x 8 11/16 in



Vase. Artigas. 1972
13 3/4 in x 7 7/8 in



Artigas and Miró at Jules Verne Street kiln,
Barcelona. 1942



Double-Sided Plaque. 1944
5 7/8 in x 6 1/4 in x 1 1/8 in



Signatures on two vessels, a plaque and a fragment.



Miró and Artigas. Gallifa. 1955

Artigas Glaze Notebook Pages.

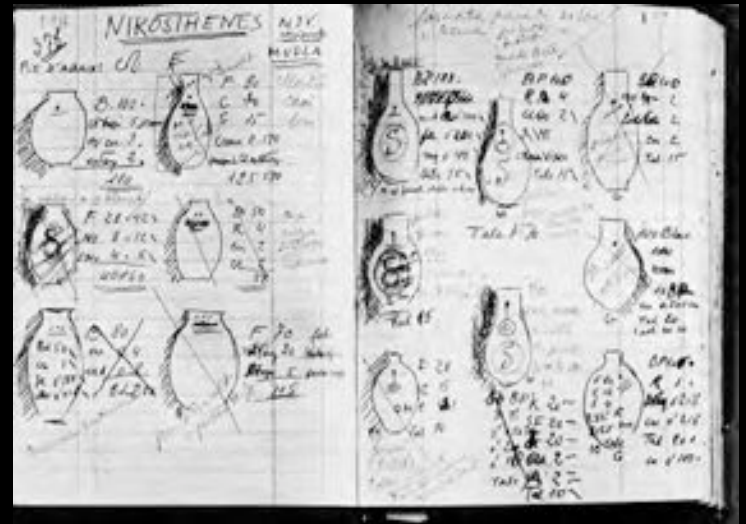

Artigas "Nikosthenes" Kiln Log Pages.



Double Figure. 1956
17 in x 16 1/8 in x 6 1/4 in



Pumpkin. 1956
23 1/4 in x 15 3/4 in x 8 1/2 in



Skeleton. 1956
38 1/4 in x 18 in x 10 5/8 in



Artigas under backside of arch,
Gallifa, Spain. 1956



Portico (Arch). Solomon R. Guggenheim
Museum of Art, NY. 1957
100 in x 61 1/2 in x 15 in



Artigas, Hamada, and Leach in Mashiko, Japan, at wedding of Joan Gardy Artigas. 1962

"Mashiko," Gallifa. 1963

Three-Chamber Korean Style Kiln.

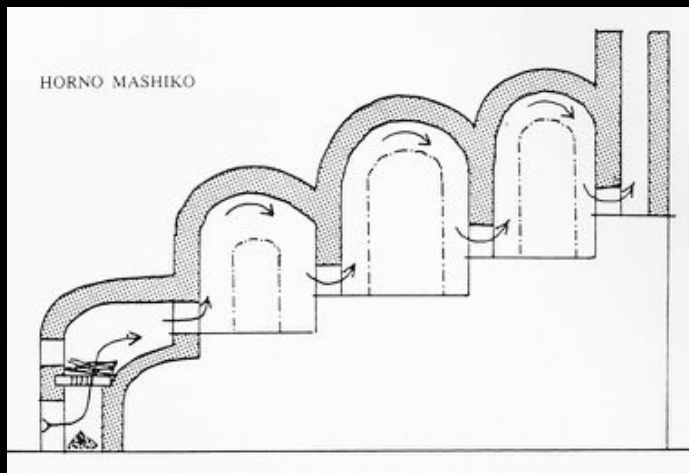

Maeght Foundation Gardens "Labyrinth." Saint-Paul de Vence.
Ceramic sculptures.



Goddess. 1963
72 3/4 in x 51 1/8 in x 41 3/4 in



The Egg. 1963
72 3/4 in x 53 1/8 in dia



Gargoyle. 1964
9 1/4 in x 39 3/4 in x 38 5/8 in

Miró painting maquette at Gallifa, Spain. 1957



Mural of the Sun.
1957-58



UNESCO Courtyard, Paris, France. 1958 9 ft 10 1/8 in x 49 ft 2 1/2 in





Mural of the Moon.



UNESCO Courtyard, Paris, France. 1957-58
9 ft 10 1/8 in x 22 ft 11 1/2 in



Miró painting at Gallifa, and Joan Gardy Artigas. 1960

Mural of the Harvard Graduate Center. 1960

6 ft 6 3/4 in x 19 ft 8 1/8 in





Detail of "Alice Mural" with incised areas.

Wall of the Solomon R. Guggenheim Museum, NY.
1967

8 ft 2 3/8 in x 19 ft 3/8 in





Maeght Foundation
Mural. Saint-Paul de
Vence, France. 1968

6 ft 6 ³/₄ in x 40 ft 2 ¹/₄ in



Wall of the Osaka
Exhibition, Japan.
1970

16 ft 4 ³/₄ in x 39 ft

Wall of the Barcelona Airport. 1970

32 ft 9 1/4 in x 164 ft 1/2 in



Overview of Barcelona airport mural.





Wall of the Kunsthaus of Zurich. 1971-72
9 ft 3 ¼ in x 25 ft 7 1/4 in



Miro painting tiles. 1971

Wall of the Paris Film
Archive. 1971-72
14 ft 3 3/4 in x 12 ft 9 1/2 in



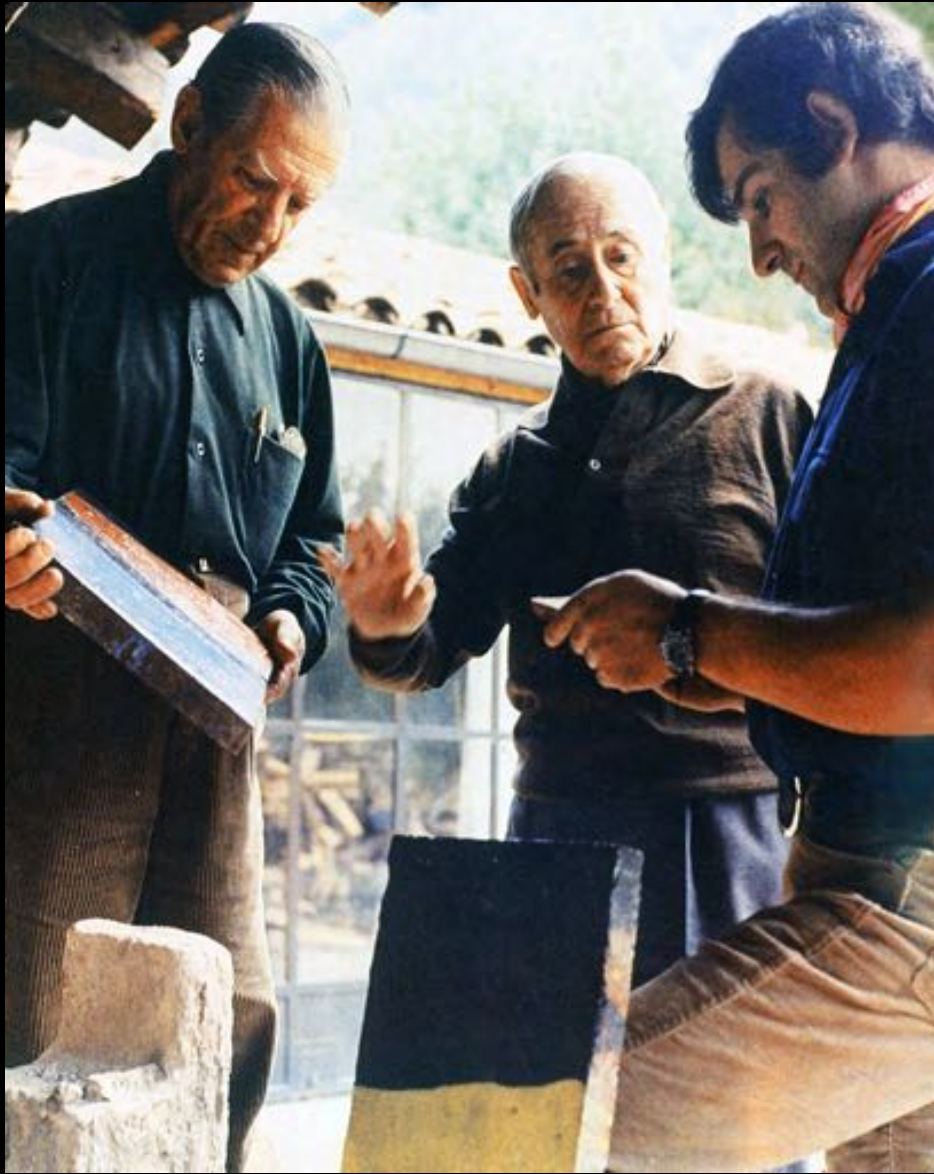

Artigas, Miró, and Gardy Artigas. 1970

ROBERTA GRIFFITH

E-mail: griffithr138@yahoo.com

Website: RobertaGriffith.com

Joan Gardy Artigas

Fundació J. Llorens Artigas

Gallifa 08146 (Barcelona), Spain

E-mail: info@fundacio-artigas.com

PERMISSIONS

Permission to use copyrighted images of Miró's work from Joan Punyet Miró, and © Successió Miró /Artists Rights Society (ARS), New York / ADAGP, Paris 2015;

Permission to use copyrighted vases by Artigas from Maria Antonia Casanovas, Chief Curator, Museum of Design, Barcelona 2015;

Permission to use images of Artigas from Joan Gardy Artigas, and Fundación Josep Llorens Artigas. Gallifa 2015;

Permission to use photographs from © Photographic Archive F. Català-Roca - Arxiu Històric del Col·legi d'Arquitectes de Catalunya, 2015;

Permission to project portions of the 2016 Power-Point conference presentation from National Council on Education for the Ceramic Arts (NCECA) 2016.